



**HIV EPIDEMIOLOGY 2022,  
SAN FRANCISCO**

**HIV COMMUNITY PLANNING  
COUNCIL**

September 25, 2023

Sharon Pipkin, MPH  
HIV Epidemiology Section  
sharon.pipkin@sfdph.org

**POPULATION HEALTH DIVISION**  
SAN FRANCISCO DEPARTMENT OF PUBLIC HEALTH

1

Slide 2

## Outline

- New diagnosis trends
- Focus populations: Older Persons with HIV and Persons Experiencing Homelessness, Latina/o/x
- PLWH: age distribution by racial/ethnic group
- HIV care continuum
- National HIV/AIDS Indicators measured by Medical Monitoring Project
- Trends in HIV Pre-exposure prophylaxis (PrEP)



**POPULATION HEALTH DIVISION**  
SAN FRANCISCO DEPARTMENT OF PUBLIC HEALTH

2

## New HIV diagnoses, deaths, and prevalence, 2006-2022, San Francisco

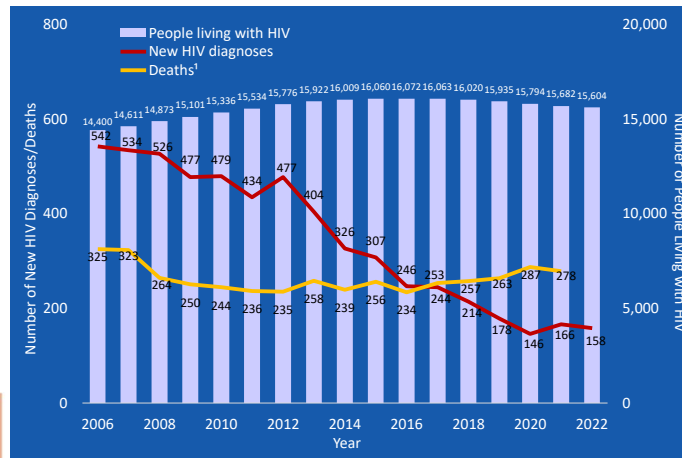

- New diagnoses stabilizing
- Deaths increased in 2020 and declined in 2021
- 11,586 PLWH received care in SF in 2022

<sup>1</sup> Death data for 2022 not complete and not displayed.

Cases and deaths diagnosed as of 12/31/2022, reported as of 2/28/2023.  
Source: San Francisco Department of Public Health, HIV Semi-annual Surveillance Report, December 2022. (Table 9).  
[https://www.sfdph.org/dph/files/reports/RptsHIVAIDS/semi\\_annual\\_report\\_20221231\\_web.pdf](https://www.sfdph.org/dph/files/reports/RptsHIVAIDS/semi_annual_report_20221231_web.pdf)



POPULATION HEALTH DIVISION  
SAN FRANCISCO DEPARTMENT OF PUBLIC HEALTH

3

## Diagnosis Trends among Cis Men by Transmission Category

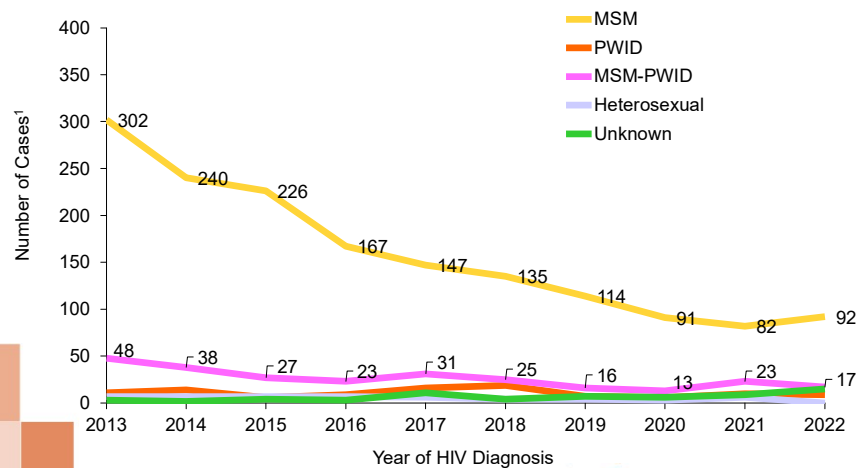

Does not include trans persons

Source: San Francisco HIV case surveillance registry, diagnosed as of 12/31/2022, reported as of 02/28/2023.



POPULATION HEALTH DIVISION  
SAN FRANCISCO DEPARTMENT OF PUBLIC HEALTH

4

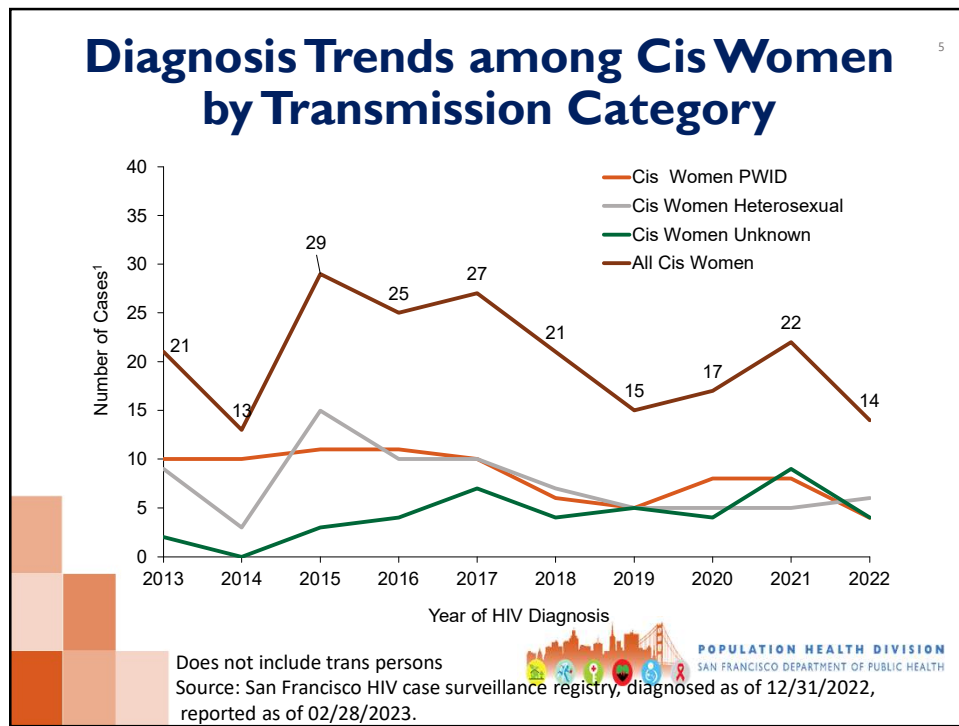

5

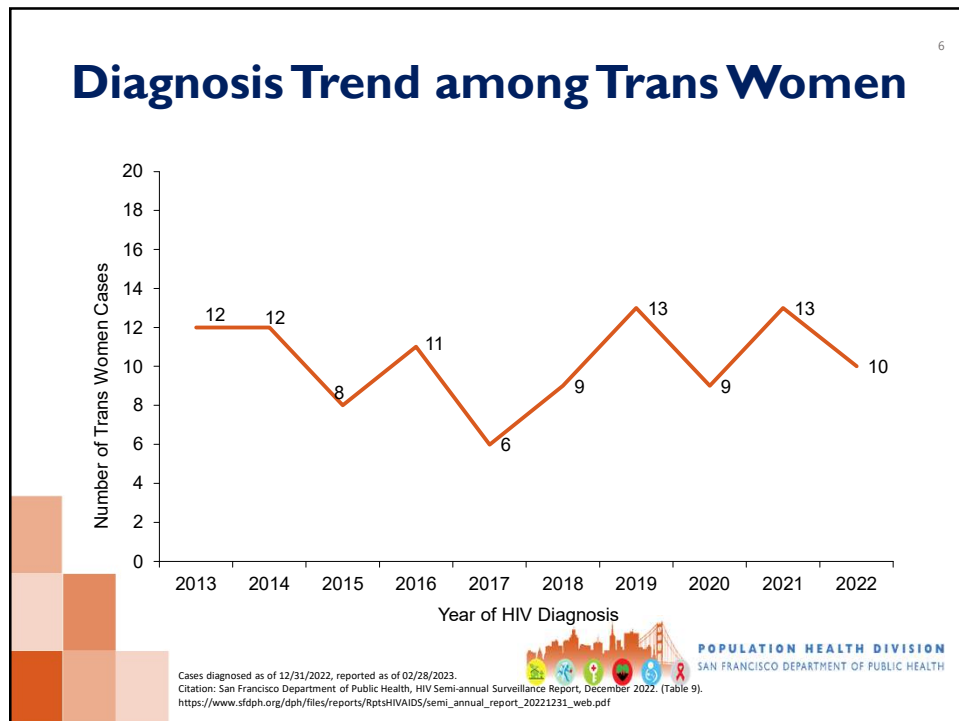

6

## Diagnosis Trends by Race/ethnicity <sup>7</sup>

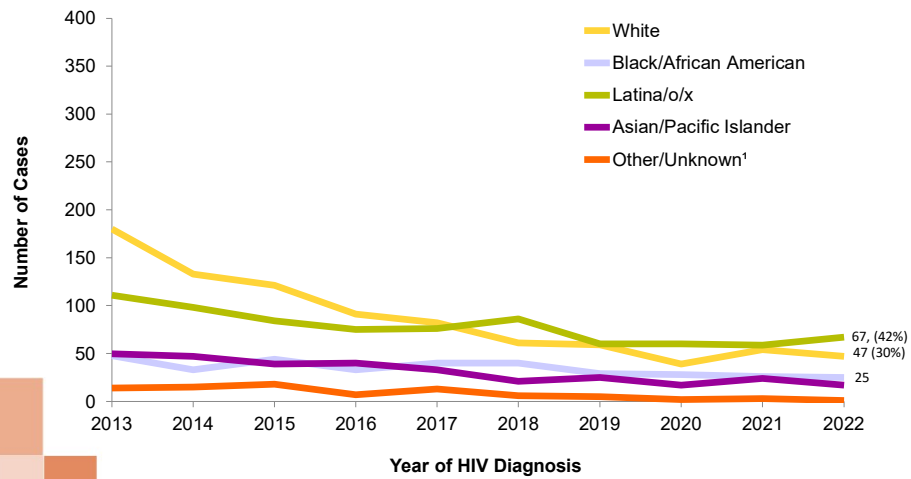

Cases diagnosed as of 12/31/2022, reported as of 02/28/2023.  
Citation: San Francisco Department of Public Health, HIV Semi-annual Surveillance Report, December 2022. (Table 9).  
[https://www.sfdph.org/dph/files/reports/RptsHIVAIDS/semi\\_annual\\_report\\_20221231\\_web.pdf](https://www.sfdph.org/dph/files/reports/RptsHIVAIDS/semi_annual_report_20221231_web.pdf)



POPULATION HEALTH DIVISION  
SAN FRANCISCO DEPARTMENT OF PUBLIC HEALTH

7

## Diagnosis Trends by Age <sup>8</sup>

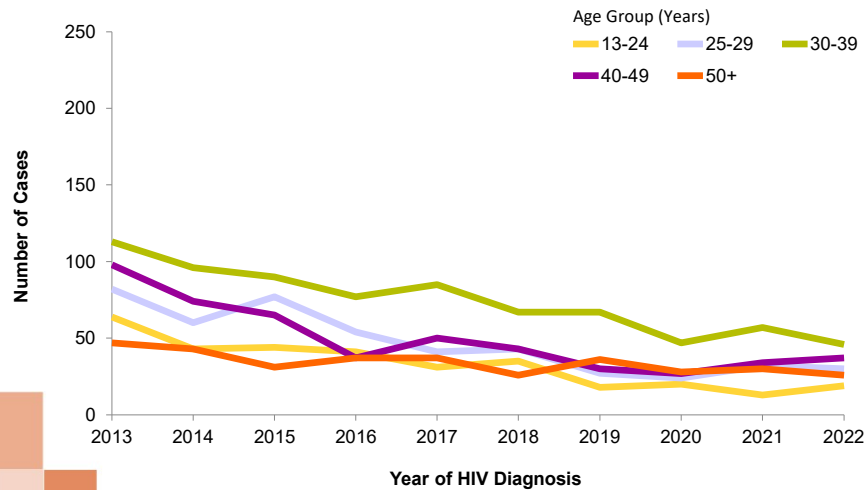

Cases diagnosed as of 12/31/2022, reported as of 02/28/2023.  
Citation: San Francisco Department of Public Health, HIV Semi-annual Surveillance Report, December 2022. (Table 2).  
[https://www.sfdph.org/dph/files/reports/RptsHIVAIDS/semi\\_annual\\_report\\_20221231\\_web.pdf](https://www.sfdph.org/dph/files/reports/RptsHIVAIDS/semi_annual_report_20221231_web.pdf)



POPULATION HEALTH DIVISION  
SAN FRANCISCO DEPARTMENT OF PUBLIC HEALTH

8

## Health Insurance/Access Program at Diagnosis, 2018-2022

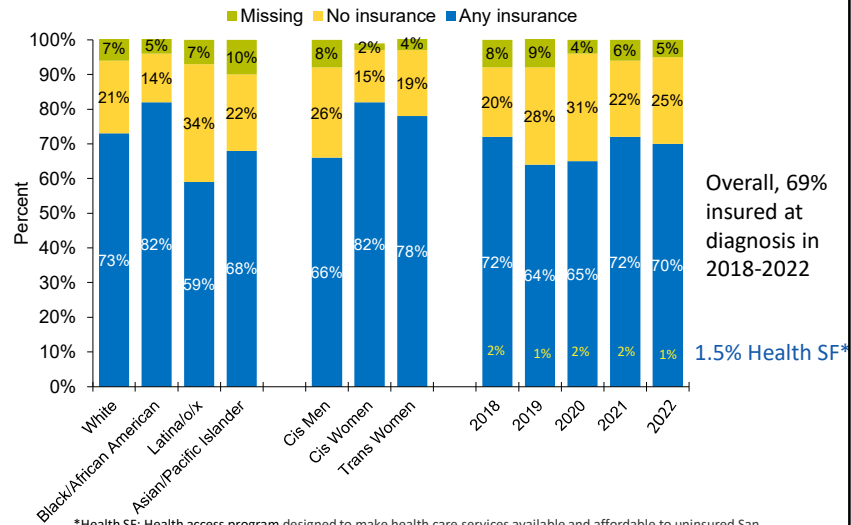

\*Health SF: Health access program designed to make health care services available and affordable to uninsured San Francisco residents, operated by the San Francisco Department of Public Health (DPH).  
Source: San Francisco HIV case surveillance registry, cases diagnosed as of 12/31/2022, reported as of 02/28/2023

9

## Persons newly diagnosed age 50 years and older, 2013-2022

Slide 10

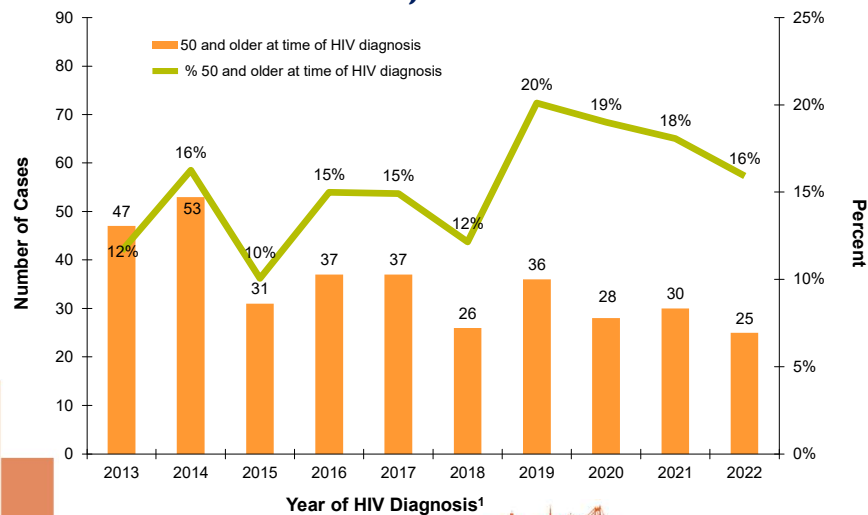

Cases diagnosed as of 12/31/2022, reported as of 02/28/2023.

Citation: San Francisco Department of Public Health, HIV Semi-annual Surveillance Report, December 2022. (Table 9).  
[https://www.sfdph.org/dph/files/reports/RptsHIVAIDS/semi\\_annual\\_report\\_20221231\\_web.pdf](https://www.sfdph.org/dph/files/reports/RptsHIVAIDS/semi_annual_report_20221231_web.pdf)

10

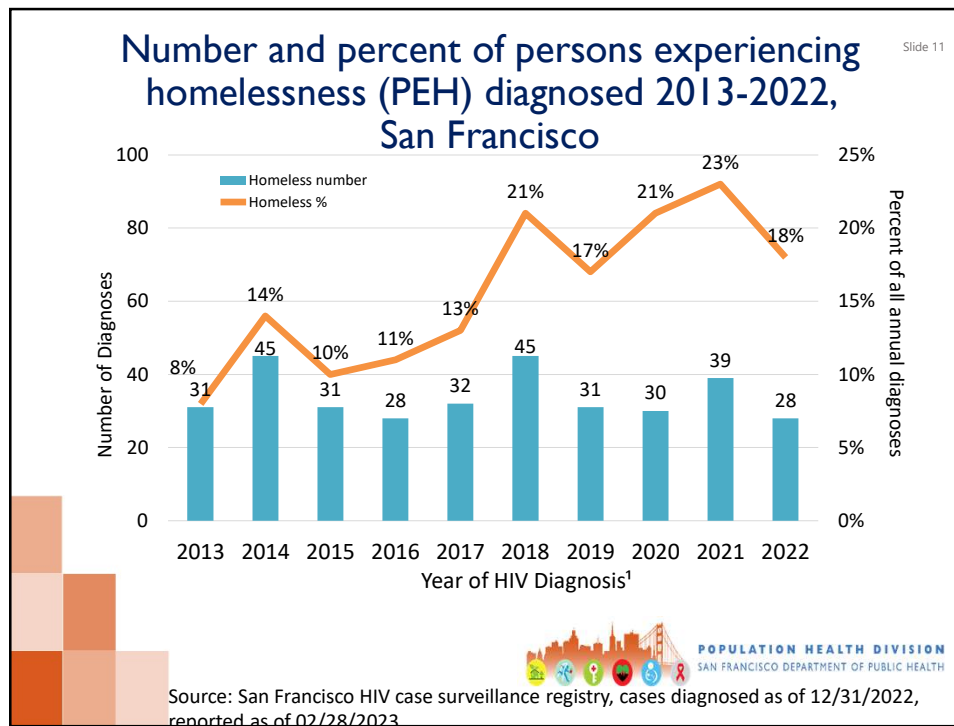

11

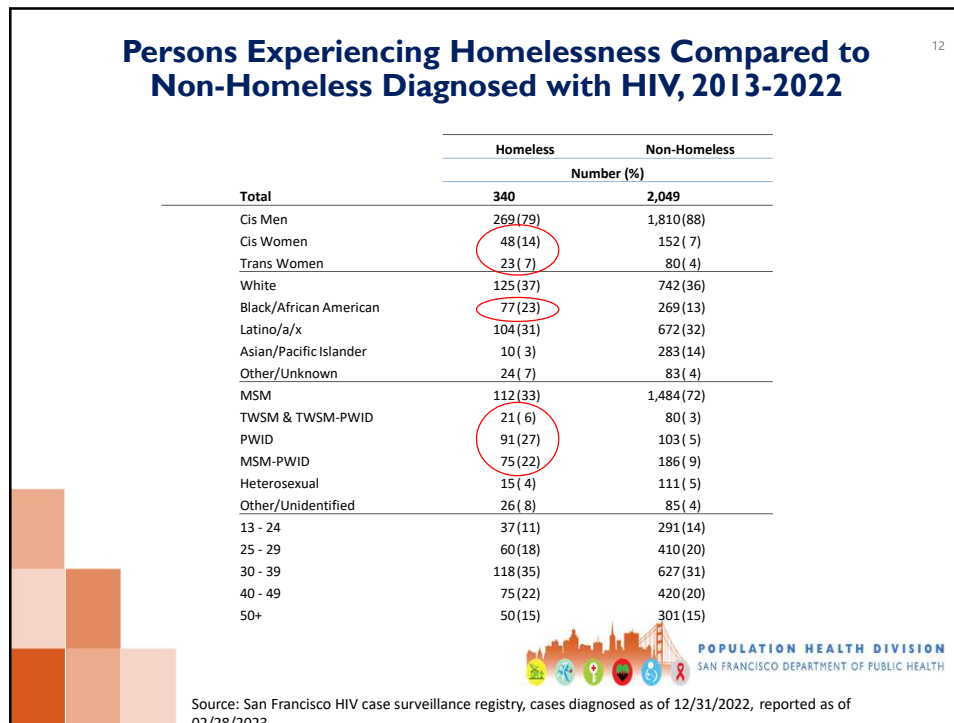

12

## Summary of New Diagnoses

- Total diagnoses decreased in 2022 by 5% compared to 2021
- Diagnoses for cis men increased in 2022
  - MSM-PWID decreased while MSM non-PWID increased
- Overall diagnoses for cis women decreased in 2022; decline in PWID
- Proportion of diagnoses 50+ years declining starting 2020
- Persons who experienced homelessness (PEH) accounted for 18% of 2022 diagnoses, down from 23% the previous year
  - 55% of PEH diagnosed in last 10 years were PWID



POPULATION HEALTH DIVISION  
SAN FRANCISCO DEPARTMENT OF PUBLIC HEALTH

13

## Latina/o/x Diagnoses by Age, 2013-2022

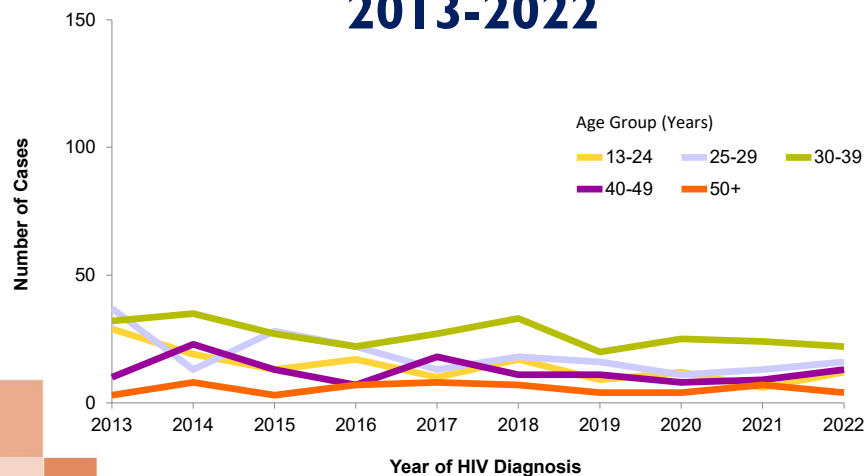

Source: San Francisco HIV case surveillance registry, diagnosed as of 12/31/2022, reported as of 02/28/2023.

14

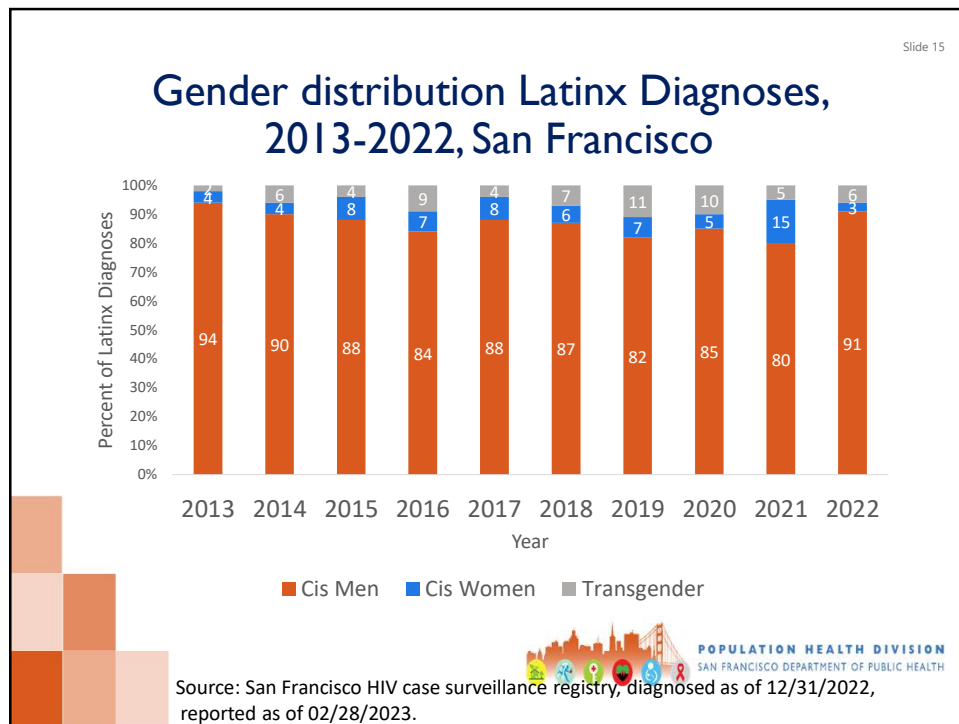

15

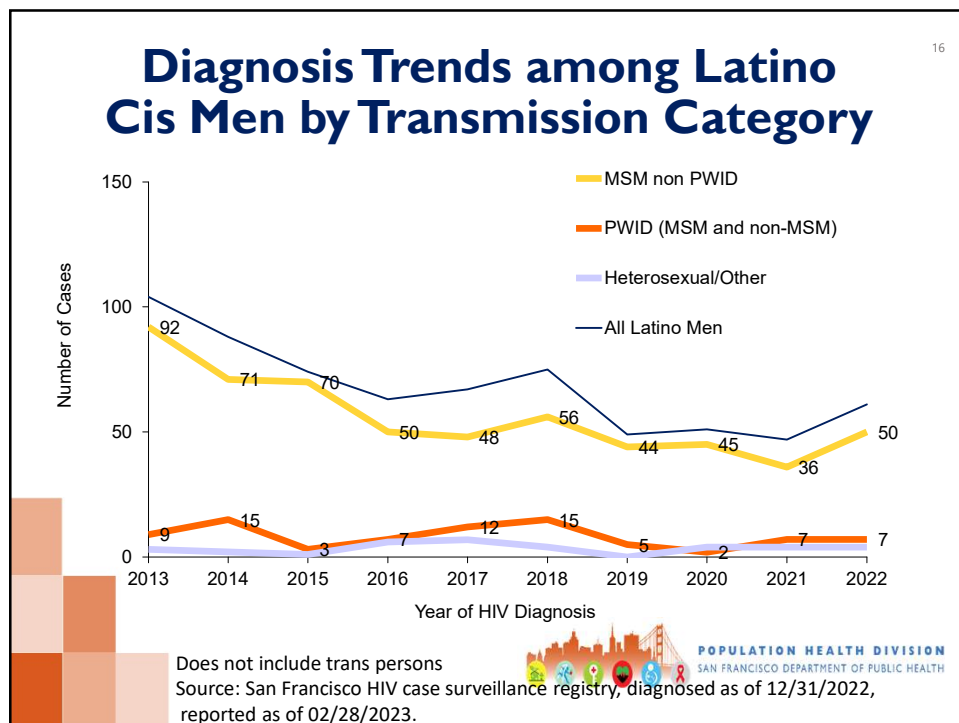

16



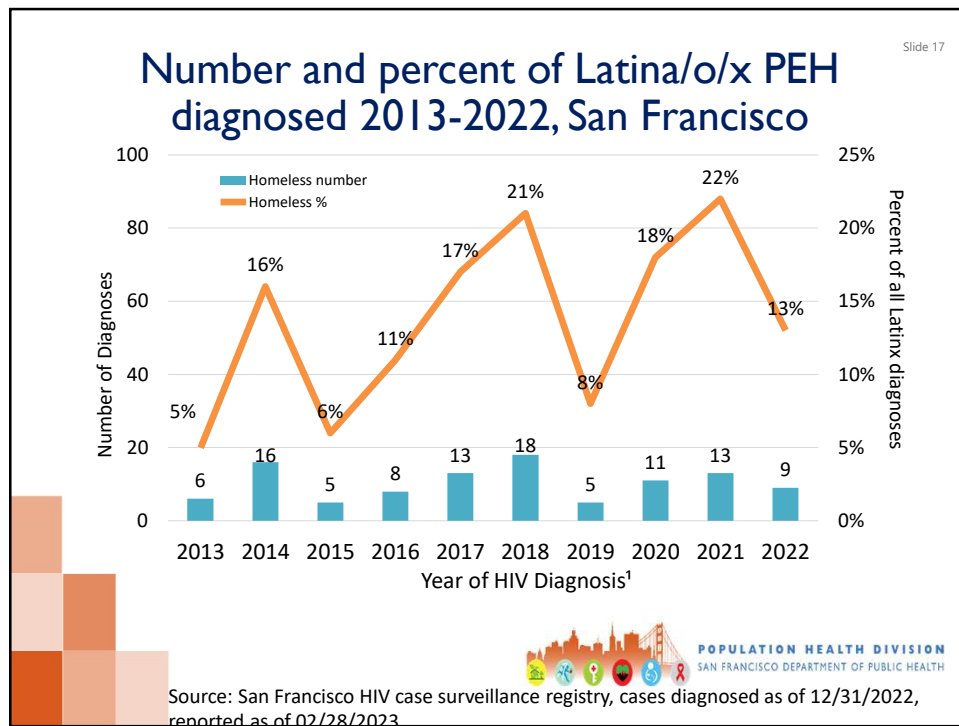

17

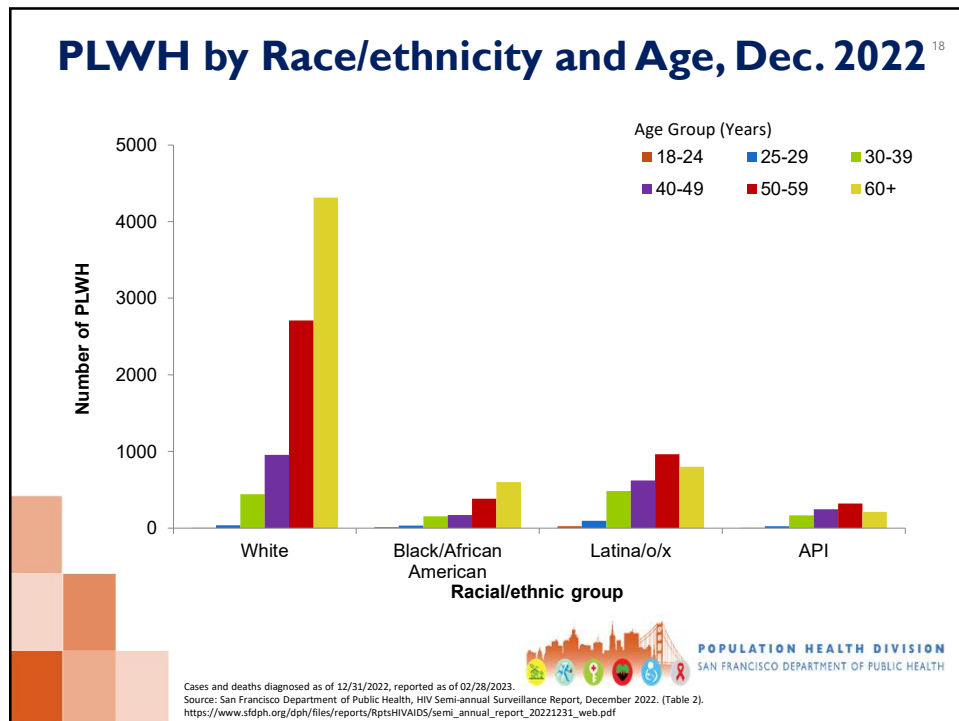

18

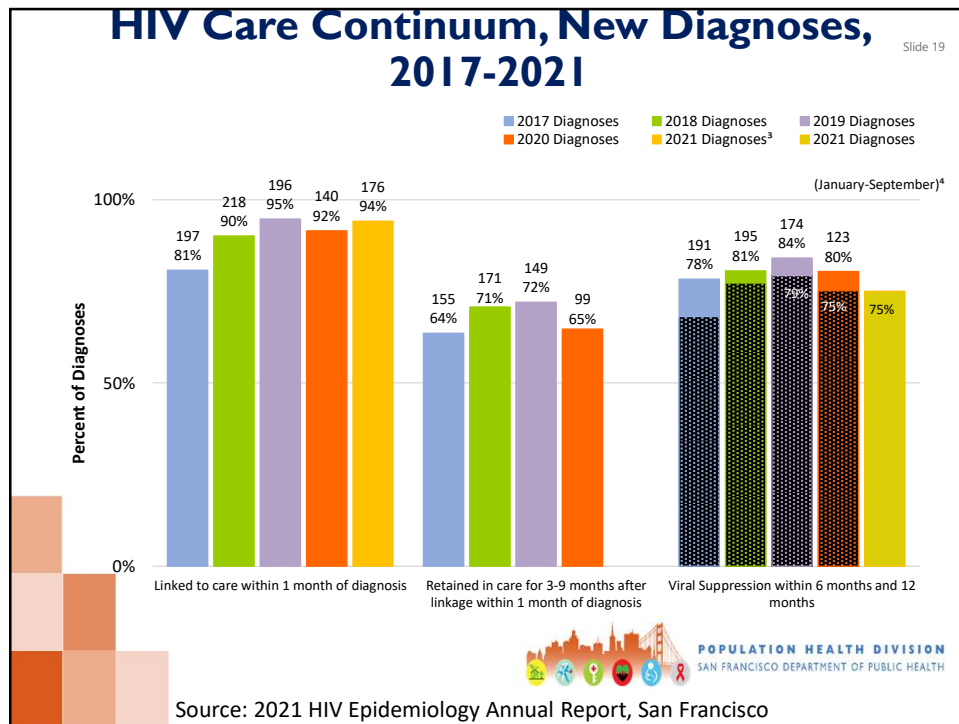

19

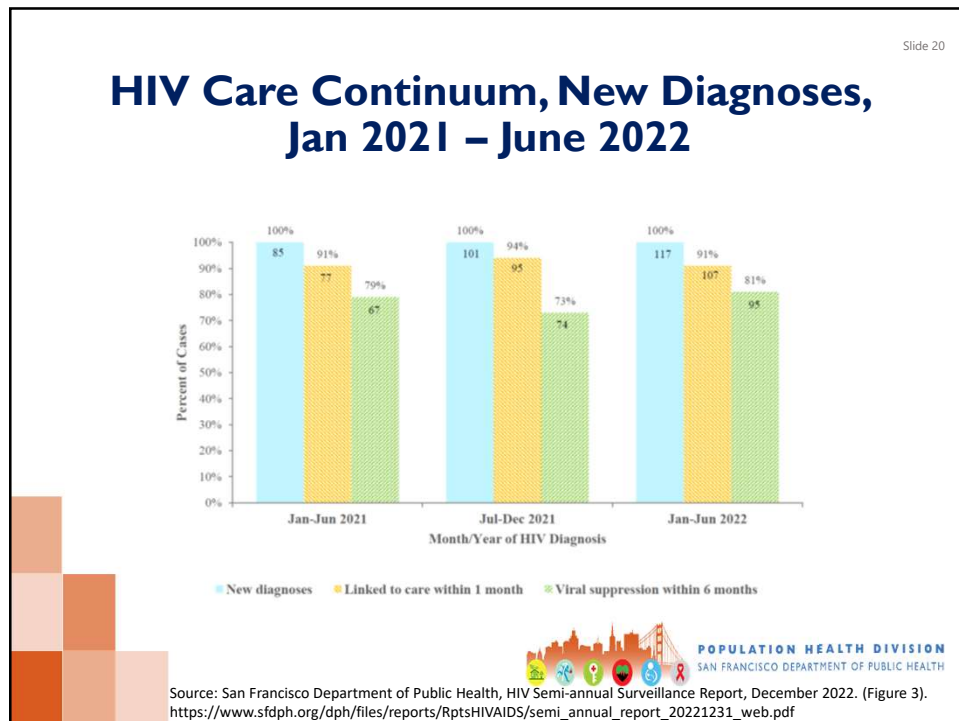

20



21

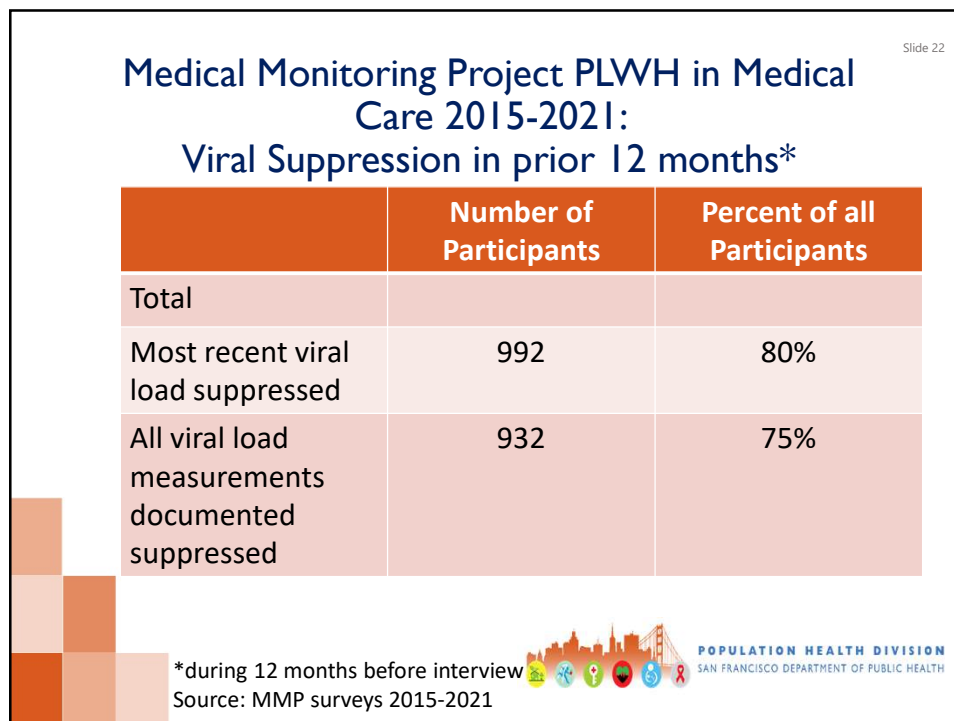

22

**Unstable housing, unemployment, hunger/food insecurity during the 12 months before interview among persons with diagnosed HIV, by cycle year—Medical Monitoring Project, San Francisco, CA, 2015-2021** Slide 23

	Unstable housing or homelessness <sup>a</sup>	Unemployment <sup>b</sup>	Hunger/Food insecurity <sup>c</sup>
	Row % <sup>e</sup>	Row % <sup>e</sup>	Row % <sup>e</sup>
Cycle year			
2015		19.0	18.5
2016		9.8	19.9
2017		12.8	17.0
2018	19.1	10.9	21.7
2019	24.6	15.1	16.6
2020	24.2	14.6	18.1
2021	22.2	12.8	14.5



POPULATION HEALTH DIVISION  
SAN FRANCISCO DEPARTMENT OF PUBLIC HEALTH

23

**Unmet needs for mental health services during the 12 months before interview among persons with diagnosed HIV, by cycle year—Medical Monitoring Project, San Francisco, CA, 2015-2021** Slide 24

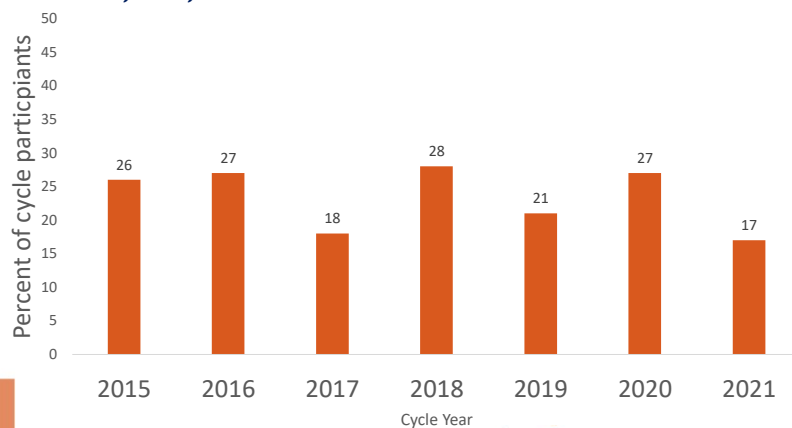

POPULATION HEALTH DIVISION  
SAN FRANCISCO DEPARTMENT OF PUBLIC HEALTH

24

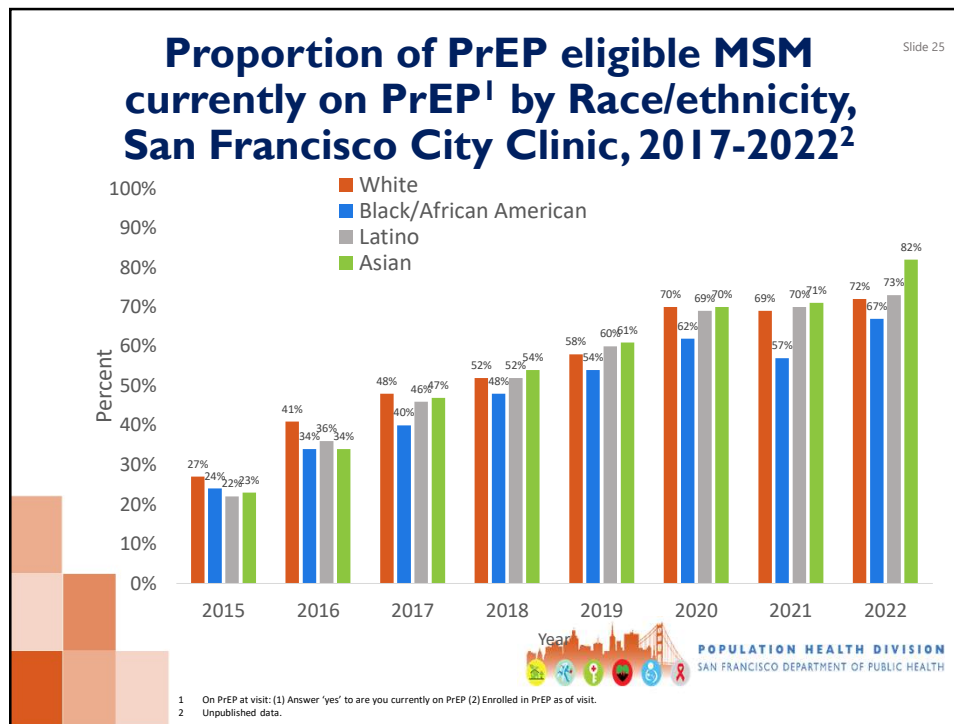

25

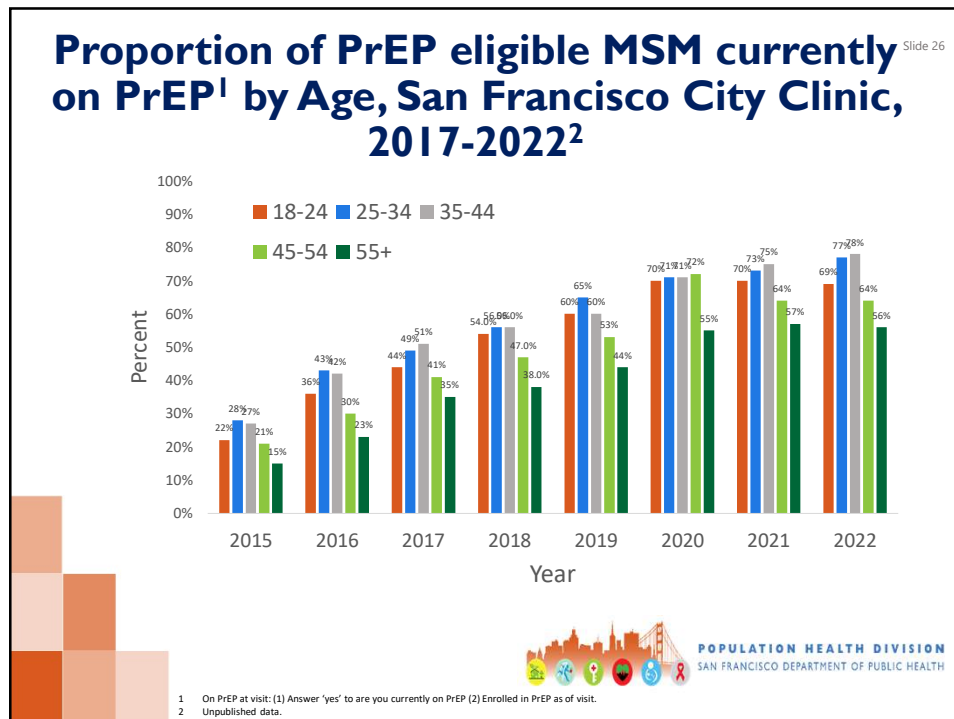

26

## PrEP Enrollment by Regimen, San Francisco City Clinic, 2019-2021

Slide 27

			Year			
PrEP Regimen	2019		2020		2021	
	N	%	N	%	N	%
Total enrolled	708	100.0	625	100.0	654	100.0
DAILY PREP	660	93.2%	577	92.3%	591	90.4%
PrEP 2-1-1	45	6.4%	46	7.4%	56	8.6%

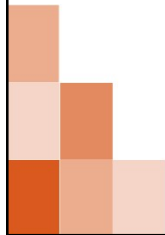

POPULATION HEALTH DIVISION  
SAN FRANCISCO DEPARTMENT OF PUBLIC HEALTH

Data from San Francisco City Clinic.

27

## 2022 HIV Epidemiology Semiannual Report available at:

<http://www.sfdph.org/dph/files/reports/default.asp>

28

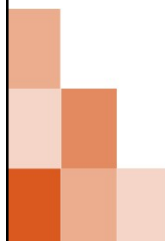

POPULATION HEALTH DIVISION  
SAN FRANCISCO DEPARTMENT OF PUBLIC HEALTH

28